DAILY NEVADA STATE JOURNAL.

VOL. LX. RENO, NEVADA, THURSDAY MORNING SEPTEMBER 17, 1903. No. 118

THE STREET CAR FRANCHISE IS NOT MADE

The City Council Still Considering the Proposition. Proposal to Sell the City Title to a Site Several Miles Up the River

At a meeting of the city council last evening in adjourned session the matter of granting a street car franchise was again brought up, but not entirely disposed of. There were two petitions, one from a company composed of Senator Westerfield, John Wagner, T. F. Dunaway, Harry Gosse and others, and one from the Smith,O'Sullivan and Sunderland company.

The companies both offered a certain proportion of their earnings for the franchise. The council devoted the major portion of the evening to dicussing the streets that should be allowed for the use of the company receiving the franchise.

Another matter of considerable interest was the proposition of the Washoe Power and Development company to sell its property rights to the City of Reno for $30,000. The proposition made by the company concludes in the following language:

The company believes that the great majority of the people of Reno are in favor of public ownership of public utilities, and that if light, power and street railroad franchises are good for private ownership they are good for public ownership.

The city has the nower under its charter to purchase light, power, water and other similar plants, and has the power, upon a vote of the people, to issue bonds for their purchase.

We make this proposition to the city We will pay all the expenses of any thoroughly reliable and competent engineer to make a thorough examination and report of this property as well as the cost of establishing and maintaining the plant, providing that if his report is favorable and shows that it would be advantageous to the city to purchase this property, that the city council call a special election for the purpose of submiting the matter to a vote of the people.

Respectfully submitted,
Washoe Power and Development Co.
By J. N. EVANS, Pres.

Live Stock Remedies....

Pasteur Vaccine Co, Ld.

Pasteur Vaccine Co. Ld. Pasteur Anthrax Vaccine. Pasteur Anthrax Vaccine syringes.

Pasteur Single Blackleg Vaccine. Pasteur Double Blackleg Vaccine. Pasteur Blackleg Vaccinating Syringe outfit.

Single Blacklegine (cord form of Vaccine)

Double Blacklegine (cord form of Vaccine).

Blacklegine Out fits

The Cann Drug Co.,
Leading Druggists

DEATH OF MRS. PRIME

One of Reno's Best Known Residents Passes to Her Reward

The Angel of Death has called Mrs. Harriet Prime. The summons arrived early yesterday morning Mrs. Prime was an invalid for several years and her demise was not unexpected. She made her home with her son-in-law, Chief of Police Leeper, at 410 West street.

The children of the deceased are Mrs. R. C. Leeper, Mrs. Mamie Kincart, Mrs. Will Dixon, Charles Prime and Henry Prime, the last named being a resident of California.

The funeral will take place tomorrow afternoon at 3 o'clock from the Methodist church. The interment will be in Odd Fellows' cemetery

Building Trades Council

Last evening there was a meeting of the Reno Building Trades Council in Labor Hall. It was a largely attended and enthusiastic session. Some investigation was made regarding the employment of convict labor at Carson in quarrying out the stone for the State Orphans' Home The council will hereafter meet every Wednesday evening in Labor hall. It is a very healthy organization and is doing everything possible to cause all construction jobs in this city to be performed by union labor.

Will Be Buried Here

Perkins & Oliver yesterday sent a telegram to W. F. Gormley, coroner of Sacramento county Cal., requesting that the remains of the late Johnson Sides, United States Peacemaker, be brought to Reno. The faithful old Indian will be buried here in the state he loved so well, in a plot of ground among the graves of the white men whose interests he so carefully looked out for in the days when the Indians of this state were an intractable and murderous people.

First to Respond

Yesterday The Journal in its local colmuns took up the editorial suggestion that this paper act as a custodian for the fund to be raised locally toward the Jefferson memorial. The Diamond saloon was the first to respond. It handed in $2 50 yesterday. A receipt will be given for each contribution and public acknowledgment also made in this paper.

Tonopah Continues to Improve

"Tonopah is getting better every week," remarked Senator Brougher, of this city, this morning "The proven ground now extends over a considerable territory and strikes now being made are generally in new ground. Tonopah is bound to be a great camp for many years to come —News

The Best—Pioneer Flour—..e best.

OLINGHOUSE ON THE BOOM

A visit to the No. 1 mine, under lease and bond to Nelson & Effricks, resulted in an hour pleasantly spent in looking over ore disclosed in several places and sampling of same with hornspoon. To the south of the incline some four or five inches of $30 ore has been opened up by drifts in either direction. This is on the hanging wall and contains enough clay to permit it being saved without loss. No doubt the bond of $15,000 will be lifted long before the time expires.

Alfred Onn began active operations on the No. 2, prospecting the surface in several places to the north of the old shaft and near the end line of W C. Williams' property. Mr. and Mrs Onn have taken up their permanent residence in camp in the house formerly occupied by John Short

Ira Miller, president of the Springfield-Nevada Mining Company, left Sunday evening for the east on a busines trip in connection with the interests of his company It is hoped that the trip will be both pleasant and successful. The Cabin No. 2 is looking better than ever and it is estimated by competent judges they have at least $60,000 of ore blocked out. The mills are nearing completion and will be ready for use by the time the water is at hand.

G. L. Laughton is working the placer ground belonging to W. C. Williams and is making a skillful application of mechanical genius to dispense with the element of labor. When completed he will have the most perfect labor saver in the way of a placer machine ever seen in the gulch

H. T. Benson, superintendent of the S. N. M. Co, was in Wadsworth yesterday.

Marvin Gallagher leaves for Nezelda to the regret of many friends made during the past few months of his stay in our camp.

D Cozzens and J. A Ruppart left last evening for a few days' hunt near Lovelock.

Mr Jones and C. Todd were down on business Monday.

J C. Effricks is looking after his interests at the new camp above Smith's ranch

A Good Showing

The assessor of Storey county, says the Enterprise, has the tax roll about completed and estimates the loss in town property at $60,000, with a gain in outside property of about $200,000. The gain over 1902 is $130,000, which will be increased next year when all the new line of the Southern Pacific will be in operation.

English Mining Experts

J Donahue and J. S. Parker, two English experts, have come in from Pyramid, where they inspected mining properties. They will go on to Greenville on a similar errand.

For an up-to-date buggy, rubber tired surrey, trap or any style of a family rig, call on Sanders, Oakes Co.

CONVOCATION OF CHURCH

After morning prayer had been said yesterday morning at 9 o'clock, the Bishop of California, who was to preach the Ordination sermon, and T. P. Maslin, the candidate for the ministry, being detained, certain reports were read, followed by Bishop Moreland's anual address. The latter, like all the bishop's writings, was clear, strong and earnest. His thoughts on the proposed change in the name of the church apparently won the well-nigh unanimous assent of the convocation. His judgment was that the time is not yet ripe for the change, but the prediction was made that the time would come when the comparatively modern name "Protestant Episcopal" would give place to the ancient name "Catholic," coupled with the name of the country in which its life was being lived.

At 12 o'clock the solemn service of Ordination took place, the three bishops and twenty-four clergymen, in their white surplices, and beautifully embroidered white stocks, marching in procession preceded by the choir, also vested, from the rectory to the north door of the church . As they marched up the north aisle of the church singing their stirring processional hymn, parting to allow the bishops to file through the double line, it was a beautiful and impressive sight.

After an able sermon by Bishop Nichols on the text "Likewise must the deacons be grave," the candidate was presented by Rev. Mr. Unsworth; the solemn and searching questions of the Ordinal asked both the presentor and candidate, and then the bishop's hands were laid, upon the head and God's blessing invoked for the work of ministry.

At the afternoon session an able and interesting report was read by Miss Weston, the general secretary of the women's work in the district. Twelve thousand dollars were shown to have been received by the devoted women of the various guilds and societies for the extension and strengthening of the work. Special details of receipts and expenditures were given by officers of individual guilds.

At 7 30 p. m , after a very short devotional service and a hearty hymn or two, four addresses were made on work among the Indians Miss Taylor, of the Pyramid lake reservation, Rev. Mr. Douglass of Humboldt county, Cal , the Rev. Mr. Denison, for thirteen years a missionary to the Ojibways in Canada, and Bishop Leonard were the speakers. All the addresses were brim full of interesting facts, the funny side and the pathetic of the missionary's life was graphically portrayed The church was filled full as it could hold and the large congregation felt and showed the thrill of inspiration evoked by the simple narration of devoted, godly zeal.

Miners Should Win Out

The Lincoln County Record says Sheriff Johnson is in Searchlight anticipating trouble when the property owners in that district attempt to resume work with scab labor. Every friend of the miner hopes that the attempt will be a failure. The mines there have been paying dividends right along to the bean-eating shareholders in Boston, who are endeavoring to increase their revenues—like all foreign corporations operating in Nevada—by reducing miners' wages.

DEATH OF A LINEMAN

Electricity Finds Another Victim in a California Town

Special to The Journal]

AUBURN, Cal., Sept. 16. — Ed Howell, an employe of the Central Power company, was instantly killed today.

With a gang of twelve men he was engaged on repair work. Howell was on a pole, nailing on a cross arm, when he came in contact with a wire carrying 20,000 volts. His safety belt prevented him from falling. One finger of his right hand was burned off and his left side was badly scorched. The deceased has a wife and children in San Francisco.

The Danger Is Past

Dr. O'Rourke, the expert employed by the county to examine the dairy herds of the Truckee Meadows and quarantine those showing evidences of anthrax, has completed his task. He says that anthrax certainly existed, but the disease has died out, due to the system of vaccination that was inaugurated. He says that there is now no danger from using milk from the dairies supplying the city.

Another Contest

The union miners of Virginia City have sent word that their tug of war team desires to again enter the lists against the team of the Reno Building Trades Council. They want to come here for the contest and ask that the contest be for $100 a side and gate receipts. The boys on the hill will certainly be accommodated whenever and wherever they desire.

Half a Century Ago

William Cromwell Bringham, one of the substantial residents of Sierra Valley, was in town yesterday on his way east to visit relatives whom he has not seen since 1857, when he emigrated to this neck of woods. He will spend a few weeks in Kansas City and will then go on to his old home at Bonaparte, Iowa.

District Court

In re estate of Harriet Lake, deceased, ordered that Alice L Layton be appointed administratrix.

In re estate Jos. M. Painter, deceased, ordered that letters of administration be issued to I. N. Bakeless

Good Business Opening

A good business, well located, for sale at a bargain. A good chance for a hustler Must be sold at once. Lease, stock and fixtures. Apply to Nevada Mining & Real Estate Exchange S16w

Oberon

If you drink Cyrus Noble you will wake up in the morning with a clear head and noble thoughts. S16tf

ENTERTAINED BY ELLEFORD TROUPE

Reno Audience Given a Pleasing Rendition by a Popular Company. The Bill at McKissick's Tonight

Last night the Ellefords played befor another huge audience. The bill was "The Ensign," Wm. Haworth's great naval drama.

The play was splendidly rendered and each member of the cast did his part honor. Mr. Corrigan as Coxwain Jack Dudley was up to his usual high standard and, by the way, his rendition of Ben Fitzhugh in "The Man From Mexico," ought to warrant his playing leads in any high-class company. The Journal hopes to hear in the near future of Mr. Corrigan starring in a comedy character of his own creation.

Tonight the Ellefords will produce foe first time in Reno and at popular prices the romantic comedy, "The Toll Gate Inn."

The story of the piece deals with the colonial times and is full of comedy, strong situations and climaxes.

It deals with the perfidy of an American officer who tries to betray the colonists to the British but is foiled by the efforts of a half-breed, named Psatchee There will also be new specialties and the ladies of the company will display gowns of that period.

At the Saturday matinee "Jack and the Beanstalk" with Happy Hooligan and the Katzenjammer kids.

Tickets for the matinee will be on sale Friday morning; prices to matinee have been placed at 15 and 25 cts.

Strengthening the Plant

The Truckee River General Electric Company has a large force of men at work on their plant on the Truckee river. In accordance with plane much improvement and strengthening of materials is taking place.

Merchants' lunch for 25c at the Overland from 12 to 2.

EYES EXAMINED FREE

BEFORE BUYING

DIAMONDS
WATCHES
JEWELRY
CUT GLASS
SILVERWARE

Be sure and call on us and you will find our prices are the lowest.

GOLDEN JEWELRY STORE
Cor. Second & Virginia Sts.

Don't Worry :: Just Watch Us Grow

SILK BARGAINS Corded Taffeta Silk in black, cardinal and dark blue shades; also a good assortment of striped two-toned effect Taffeta Silk. Worth 75c yer yard. Our special value..... **49c**

WASH TAFFETA SILKS—All shades, splendid value at 75c per yard.

MERCERIZED OXFORDS—In waist patterns. No two alike, your selection would be exclusive, as we shall not duplicate any patterns, and you yill have a fine range or assortment to select from. PRICES $1.50, $2, $2.50, and $3, per pattern.

DRESS GOODS—We are showing the largest assortment of strictly new things in fine dress goods, that have ever been presented to the ladies of Reno.

ZIBELINES— In solid colorings, others in pretty gray mixtures, striped plaids, and mixed colorings. PRICES 50c, 75c, $1, $1.50 and $2 per yard.

DRESS GOODS—At popular prices, just suitable for school dresses, outing skirts, and your second best.

VENITIAN CLOTHS—In Modes, tans, black, blue, and red, full 36 inches wide.

NOVELTY SUITINGS—In green and black, brown and black, blue and black mixtures, which make beautiful combinations.

ALL WOOL HOMESPUN—Dress goods in many shades of gray.

ALPACA—All wool, full 38 inches wide, in plain black, grays, tans, and mode; also the above shades with neat little dots and stripes.

You have your choice from the above large assartment At 50c per yard.

Foster Tailor

231 Virginia St--Upstairs

Journal Ads ....Pay....

THE BANK OF NEVADA
Begs to announce the opening on July 1, 1903, of its :: :: ::
Savings Department

BUY NOW

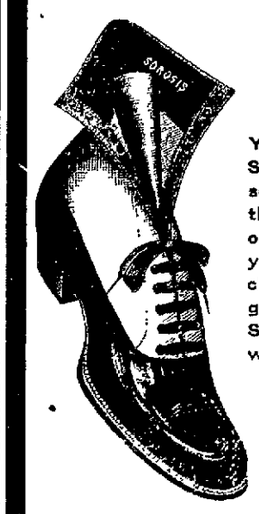

YOU OUGHT TO BE THINKING about your Fall Shoes now. We have thought about them for ourselves and for you. Our fall stock has just arrived, the most complete and the most varied assortment of shoe wear that is fit to wear that we ever sold or you ever saw. Come in and look at them. We are closing out and now is the time to secure good bargains. Sole agents for Sorosis and Queen Quality Shoes. Footwear that you long to wear and it will wear long too.

NEWSPAPER ARCHIVE®

FOOTBALL TEAM

Perhaps never before in the history of athletics in the Nevada University has such a keen and vital interest been manifested as characterizes this year's initiative work on the gridiron. Some twenty-five rugged and brawny sons of the Sagebrush State are nightly working and sweating in the endeavor to so physically fit themselves as to withstand the onslaught of the mighty California teams.

The cause of this valuable and appreciative work may be summed up in a few words—good management and faithful, earnest coaching.

Manager Patsy Nathan, assisted by Coach A. C Steckle, has secured a schedule of games that would do credit to any eastern team. California, Stanford, Olympics and Reliance are the principal western teams that Nevada will face. A game has been arranged with the Oregon State College to be played on Thanksgiving day, in Corvallis, Oregon. Manager Nathan, who is ever on the alert and works for the advancement of athletics in the university, must be given the credit for arranging this game.

Pete Smith, of the Olympic Club of San Francisco, has promised us two games, one wtih the Reliance club and the other perhaps with the Olympics. These games will be played in Reno. The former on October 10 and the latter on October 17.

Arrangements are almost complete for a game with the University of California to be played in Reno on October 3rd. Manager Nathan is daily expecting a letter from Decoto of the California team, which will in all probability, be favorable to us. Christy, the famous California trainer, is willing that his team come to Nevada.

The California University giants will be the most dangerous of all the aggregations across the Sierras. They are all physical Sandows, and hammer an opposing team with a persistance and force that would crumble a stone wall. Nevada will in all probability have the opportunity to see this mighty team in operation.

California's main loss will be Captain Albertson, the famous tackle, and Mini, the little half back, while Stanford loses Clark, the great end, "Tub" Lee, the old guard, McGilvary, full back, and McGee, half back. Of these famous football players Reliance may well feel proud, for nearly every one of them have joined the club squad and will be here on October 10th to demonstrate their abilities as line smashers in a match game with Nevada.

Of the new Nevada men who are showing up remarkably well are 'Dad' Skinner, Hamlin, Freeman, Davidivitch, Chism and Updike. More complete information concerning the raw material will appear later. Abraham Herculus Steckle, the man with the rib iron nerve and cast iron constitution, is doing good work, while I. X. Steckle, F. Friesell, Gus Hoffman, E. Leavitt, Captain Smith, the two Harts, Claude Smith and Nat Wright are most noticeable among the older players.

Coach A. C. Steckle works side by side with the men, and his diligent efforts are productive of a marked improvement throughout the squad. Steckle's famous "mass on tackle play" is being perfected. It was this play last year that worried California more than any other.

Next week, at a date that will appear rater, a grand rally will be held at the university gym. Songs, yells and speechmaking by the leading men of the college will be the features of the affair. The townspeople are most cordially invited to attend this, for not only will the affair be instructive, but in addition a pleasant and all round good time will be had.

You

Must wear shoes; must buy shoes. Must save on shoes. And if you do that, if you save what money you can on buying your shoes, then you will buy our shoes, which are **Reliable Shoes**, and shoes which ought to be used in place of all other shoes. Because the are thoroughly reliable; they are fully guaranteed; they are bought right; we should sell you your shoes. Because we sell nothing else but shoes. We buy nothing else but shoes. We aim to buy and we aim to sell nothing but those that are extra good. We want all of them to be more than satisfactory. We are agents for all the best makes of eastern shoes, which you can buy in Reno just for the same as they are sold east for. For ladies we have Laird, Schober & Co.'s Sorosis, Queen Quality. For men we have the Walk Over, Stacy, Adams & Co.

R. CLEATOR,

West

CHANCE

OGDEN, Utah, Sept. 16.—The entire Nevada delegation is making a vigorous fight for the irrigation congress next year at Reno. The chances now seem favorable. El Paso and Boise City are theo nly competitors. A vote will be taken Friday. About one thousand delegates are in attendance, nearly half of whom are from Utah and Idaho. Twenty-seven states are represented.

Grand Lodge F. & A. M.

There will be a special communication of the Grand Lodge, F. and A. M. of Nevada in Reno, on Monday, the 21st of September, 1903, for the purpose of laying the corner stone of the Carnegie Free Public Library building in Reno.

The Grand Lodge will convene in the hall of Reno Lodge, No. 13, F. and A. M., at 2:30 p. m., and the ceremonies will commence at 3:30 p. m.

The corner stone of the orphans' home at Carson will be laid by the Grand Lodge on Saturday, the 19th instant, at 2 o'clock p. m.

The public generally are cordially invited to be present at the ceremonies on the grounds.

By order of the Grand Master.

C. N. NOTEWARE,
1t Grand Secretary.

Autumn Millinery

The ladies are invited to view the advanced styles of fall and winter hats at the Elite millinery parlors, No. 10 East Second street. The very latest effects in ever-ready, tailor-made and suit hats now on display. tf

You will not be good material for shylocks and sharpers if you take a course at Atkinson's. tf

Hot noon lunches at J. J. Becker's.tf

GRAND MILLINERY OPENING

Red Letter Day in Millinery in the City of Reno

Mrs. Dennis Sullivan has just returned from San Francisco, where she purchased all the latest novelties in trimmed and untrimmed hats, ready-to-wear, plumes and every accessory known to the millinery trade.

This immense stock will be shown to the ladies of Reno and vicinity on Saturday, the 12th, and Monday, the 14th, (our opening days), at prices never before equaled for their cheapness.

MRS, DENNIS SULLIVAN,
S12w 208 Virginia st.

Sight is Precious; Delays are Dangerous

Dr. Shoults, optical specialist, of San Francisco, will be at the McCormack House, over the postoffice, Tuesday, Friday and Saturday of this week. If suffering from eye troubles you will find it profitable to call on the doctor and have your eyes examined. Remember the place and dates. S15t3

Residence for Sale

Choice corner lot on Center street, 50x140; four-room cottage, all nicely furnished, bath, cellar, electric lights. Grounds well improved. Price $3000, easy terms. Will sell west half of lot if desired, 50x70. Apply to Nevada Mining & Real Estate Exchange. S16w

Sheet and Pillow Case Party

Rebekah Lodge, No. 7, will give a sheet and pillow case party on Monday, September 21, at Investment Hall. Admission including refreshments, 25 cents. S15w

Dissolution of Partnership

Notice is hereby given that John Chism and B. F. Howard have dissolved partnership as proprietors of the Reno Dairy. Mr. Chism retains the ownership of the dairy and assumes all liabilities contracted after September 1st, 1903, and will collect all accounts contracted after said date.

JOHN CHISM,
B. F. HOWARD. S6w3

His Life Saved by Chambelain's Colic, Cholera and Diarrhoea Remedy.

"B. L. Byer, a well-known cooper of this town, says he believes Chamberlain's Colic, Cholera and Diarrhoea Remedy saved his life last summer. He had been sick for a month with what the doctors called bilious disentery, and could get nothing to do him any good until he tried this remedy. It gave him immediate relief," says B. T. Little, merchant, Hancock, Md. For Sale by S. J. Hodgkinson.

Enjoy the Beauties of Nature

We take pleasure in fitting glasses to our patients that allows them to see with ease and comfort.

If you are troubled with defective vision call at Golden's Jewelry store and have a pair of glasses fitted correctly. je18tf

Oberon

Just received a carload of fresh

F

BULLETIN

The temperature during the past week was generally below normal, especially during the latter part, when stormy and unsettled weather prevailed. There was a light fall of snow on some of the high mountain ranges on the 9th, 10th and 13th. Light rain occurred on the 12th and 13th, but not enough to be of much benefit to growing vegetation. Light to heavy frosts in Elko and White Pine counties on the 7th and 8th damaged minor crops in exposed localities. A severe and destructive frost occurred on the morning of the 14th, causing an immense amount of damage to corn, potatoes and garden vegetables in various parts of the state.

Generally the weather of the week has been favorable for harvesting operations, but it was much too cold for growth of late vegetation.

The harvesting of hay and grain is practically over, except in a few of the late districts, where it is nearing completion. Thrashing is well under way and yields are reported as being satisfactory. Hay baling is progressing rapidly. Prospects for fruit continue favorable. The condition of stock is reported as being satisfactory, although range feed is rather poor in most localities. Irrigation water is very scarce throughout the state. Warmer weather, which may be expected, is needed for maturing late crops.

The New Pastor

A. C. Welch, D. D., who has been appointed pastor for the M. E. church at Reno, will arrive here September 18th in the evening. He will preach on Sunday morning and evening at the church. Dr. Welch is considered a very able man. One of his great productions is "Character Photography," published by Jennings & Pye, of Chicago. Everybody is invited to hear Dr. Welch.

Prospective Pleasure

No matter what else you fail to remember, don't forget the dance to be given in the Reno Wheelmen clubhouse

QUINN...

Full set of teeth - - - $10.00
Gold crown, 22K - - - - $6.00
Bridges, per tooth - - $6.00
Gold fillings - - - $2.00 up
Silver fillings - - - - 75c up

ALL WORK GUARANTEED

DENTIST

234 Virginia St--Phone Red 285

SEASON

The summer is waning and the excursion season is nearing an end. The last opportunity for Reno people to visit beautiful Mohawk valley this season will be next Sunday.

Arrangements have been made for running a thorough excursion train, all comfortable coaches, from this city over the N-C-O and Sierra Valleys railways. The rate will be only one dollar for the round trip.

The train is scheduled to leave this city at 8 o'clock and will arrive in Mohawk at 11:50. Four hours will be spent in the grove and the train will arrive back in Reno at 7:30 p. m.

There is no trip out of Reno as desirable as that to Mohawk, which does not cost many times the price of this excursion. Mohawk is one of the fairest valleys in the world. It is encircled by lofty mountains capped with snow and timbered to their bases. The scenery is inspiring not only at the end of the journey, but through the picturesque Sierra valley.

Our Prescription Department

IN prescription work we consistently adhere to the principle that only the purest and best drugs and medicines should be used. We never depart from that standard. But on the other points about the prescription department we often change. We are constantly seeking to improve the arrangement of shelves, closets and drawers so as to dispense medicines more quickly. We have to do this to accomodate our growing business.

There's no telling when you'll need prompt, reliable prescription service. Bear us in mind.

CHEATHAM'S PHARMACY
136 Virginia Street.

FLORAL DESIGNS

Why send away for Cut Flowers, Floral Designs and Plants? I carry a full line at San Francisco prices. Plants rented for Weddings and Parties.

Goods Delivered to any part of the City

J. W. Shinkle, Florist
222 Lake St. Phone Brown 336

Phone 293 Red — Fraley's Ladies Ready to Wear Garments, Reno, Nev — 204 Virginia Street

FALL AND WINTER OPENING

TAILOR MADE SUITS.

Correct Styles and Ideas for Fall and Winter. Over One Hundred and Fifty Different Styles Now on Display.

A LARGE ASSORTMENT OF

New Jackets, New Walking Skirts, New Dress Skirts, Silk, Flannel and Cotton Shirt Waists, Silk Petticoats, etc., etc.

!!!!!!

ORCHESTRAL . CONCERT

Monday and Tuesday Afternoons From 2 to 5 o'clock. You are cordially invited to attend

H. FRALEY

204 VIRGINIA STREET

School Days are Here

And the question arises: How about a new suit for school? We can dress a boy stylishly and at the same time do it economically. We have just received a line of Ederhammer clothing for boys—there are no better made. They are all wool, elegantly tailored and color fast.

We are not selling the "cheapest" goods in town, but we are selling the "best" goods for the money. We invite parents to look at our new line of Boys Clothing.

JOHN SUNDERLAND

Do You Need Any ? Pillow Shams, Dresser Scarfs, Sideboard Linens, Lunch Cloths

Come and Take a Look at Our Pretty Line

A large supply of STAMPED LINENS and Carlson-Currier Embroidery Silks

MOTT'S BAZAAR

123 Virginia Street — Phone Green 171

You Want a New Fall Hat

You had better buy it here

Why? Because you will get the Right Style, the Right Make and the Right Price at

H. LETER, The Hatter 12 Commercial Row

BOCA & LOYALTON R. R.

(Daily, Sundays excepted)

NORTH BOUND		STATIONS	SOUTH BOUND	
No. 18	No. 16		No. 15	No. 17
	10:00 A. M.	ar ..... BECKWITH lv		3:00 P. M.
	9:25	lv ..... ar		3:35
7:25 P. M.	9:05	ar ..... LOYALTON lv	5:00 A. M.	3:50
5:50	7:30	lv ..... BOCA ..... ar	6:30	5:30

Train No. 15 connects at Boca with S. P. trains No.'s 5 and 14.

Train No. 17 connects at Boca with S. P. trains No.'s 13 and 4.

Stage conections at Beckwith and Loyalton for all points beyond.

Through passenger tickets on sale at S. P. Ticket Office.

FREIGHT RATES ON APPLICATION

MILLINERY OPENING

September 14, 15, and 16 of Pattern Hats, Tailor-made Hats, Ready-to-wear Hats and Cowboy Hats. Orchestra concert Monday and Tuesday from 2 to 5 p. m.

M F. Goodwin & Co., 204 Virginia St.

The Owl

First-class Saloon and club rooms, where pretty good drinks and cigars are sold, and entertainment provided for patrons.

J. H. Brearley :: :: :: Virginia Street

THE GOLDEN EAGLE HOTEL

A STRICTLY first-class hotel, with large, sunny, elegantly furnished rooms; electric lights throughout the establishment; all outside rooms. A quiet and pleasant place for families. Especial attention is given the kitchen and dining-room, and only the best the market affords will be served.

Thos. Do herty, Proprietor : Reno. Nev

NEWSPAPER ARCHIVE®

OFFICE ....THE JOURNAL BLDG., SECOND STREET
TELEPHONE .....GREEN 511

TERMS:

One year, by mail $6 00
Six months by mail 3 00
Three months by mail 1 50
Per week (by carrier) 15

AGENTS—Davis & Kirman, Carson City, Nevada.

Entered at the postoffice at Reno, Nev., as 2-d class matter

JOHN H. DENNIS, Editor

TO SUBSCRIBERS—Parties who do not receive their paper or have any cause of complaint will oblige by notifying this office.

CITY AGENTS

Harry Davis, Commercial Row.
Rosenthal & Armanko, Commercial Row
Morton & Butler, Virginia Street.

$10 REWARD

Will be paid for information that will lead to the arrest and conviction of parties stealing copies of The Journal from the premises of subscribers.

A MILLION AND A HALF INCREASE

THE assessment roll of Washoe county is being printed and will soon be published in book form. Its footing up shows an increase of about $1,500,000 over that of last year. This will prove most gratifying to the people of the county as it is the most practical and convincing proof of the progress and prosperity of Washoe county and especially of the City of Reno which furnished the greater portion of the increase. The progress of Reno has been in many respects phenominal—phenominal in the fact that its growth has been steady and not the result of any mining or other excitement to which many of the towns in Nevada have owed their temporary influx of population and money for investment purposes. Reno has never had a "boom" and but very little advertising except through its local newspapers. Its growth is attributable solely to the legitimate and solid advantages it offered as a desirable place for business investments and family residence. Of course a considerable proportion of the increased total of the assessment roll is due to the advanced value of real estate which was assessed last year, but the greatest proportion comes from property which has been created since that time—in buildings that have been and are being constructed and improvements made upon properties heretofore assessed. What is still more gratifying is the fact that the advancement during the last year is likely to continue in the same or greater rates for years to come. Certainly the prospect is better at the present time for a larger increase during the coming year than there was for the recorded increase of the last, from the conditions that existed a year ago. A large number of costly buildings are in course of construction and many more are in contemplation upon which work will be commenced as soon as the necessary material and labor can be procured. The improvements made by the Southern Pacific railroad in this vicinity have contributed largely to making Reno the grand center of attraction in the State for business, investment and resident purposes, as have also in a proportionate degree, the improvements made and contemplated by the N. C. O. with its liberal concessions in the matter of freight transportation under its present management. Of course there is a limit to Reno' growth, but it will not be reached until its population has a good deal more than quadrupled its present number, with a proportionate showing of property valuation upon the assessment roll.

ACTED WISELY IN BOTH

THE State Board of Revenue did two wise things at their meeting at Carson. The first was in resolving to appoint an examiner to visit the different counties in the State to investigate and report upon such matters as would give the Board such information as would enable it to act advisedly in its future proceedings, so that equal justice could be done, as far as possible, to the various sections thereof. The second wise proceeding was the appointment of Hon. H. F. Bartine to fill the created position. Mr. Bartine has made the new Revenue law a study and it is safe to assert that no man in Nevada is more familiar with its provisions, its possibilities and impossibilities than that gentleman. The law, in this State at least, is a tentative proposition and its effective and beneficial execution requires such information on the part of the Board as Mr. Bartine will be able to furnish after his visit to and investigation of the conditions and financial affairs of the different counties in the State. There is another reason why we are pleased with the choice of Mr. Bartine for the position named. He has served two terms as representative in congress from Nevada. He was the recognized leader of the silver cause in the House during his two terms, and although antagonized by a majority of the party to which he then belonged he made the most vigorous and manliest fight against odds, that was ever made in that branch of the national legislature. He was absent from his resident State, for a few years doing missionary work in places where it was more needed than in the silver producing State of Nevada. He returned here a year ago and in time to render yoeman's service for the fusion party during the last campaign, to the success of which no one contributed more largely than he. His speeches had a telling effect and he has contributed as much or more to bemetallic literature than any other speaker or writer in any of the silver producing States of the Union. His appointment will enable him to renew his pleasant relations with hundreds of old friends throughout the State, who will extend to him the glad hand and a most cordial welcome. His appointment was not only recognition of his ability to perform the service required, but a graceful acknowledgement of the efficiency of his work in the House of Representatives, and his oratory in last fall's campaign which greatly assisted the fusion party in the acheivement of its most triumphant victory.

THE postoffice department has been a haven of refuge for cheap politicians, whose "graft" is small and dirty, getting bits from contractors and selling rural delivery routes, and doing such despicable things as to put them in the catagory of porch-climbers and petty thieves. When, however, "graft" is alleged in such an organization as the Dawes Commission, a body of men selected presumably for their known honesty to settle the affairs of Indians sp[illegible] nts in favor of lynching, it has never yet been shown that lynching lessened crimes. So far as we know anything of the history of crime it has not decreased and has often increased in sections where lynching is practiced. When lynching, with all the horrible chances of murdering the wrong man in the haste of the mob, and all of its evil influences on those who participate, can be shown to be a deterrent of crime, we may be willing to consider it.

THE two minute trotter, about whose possibility there has been warm discussion for years, has arrived. Her owner thinks Lou Dillon will lower her own record this season and equal that of the pacers. Trotting a mile in two minutes flat is glory enough for one season. Friends of the wonderful little mare should not expect too much.

A FEW more revelations, a few more suppressions and a little more publicity will compel a belief that the Indian Territory is the Land of Graft. The people will not permit such a state of affairs to continue.

The President went after Turkey with a big stick, but it must be remembered that Turkey provides no votes and is beyond the reach of the fat-fryers. The trusts are differently situated.

If Mr. Hanna is so cocksure of an easy victory in Ohio this fall, of course he will omit the fat-frying expedition.

JOURNAL ADS PAY

C. E. MACK, President — C. E. CLOUGH, Treasurer
H. L. DEHART, Vice-Pres — G. F. BLESSING, Secretary

The Reno Press Brick Co.

MANUFACTURERS OF

PRESSED BRICK And TILE

Capacity 20,000 Pressed Brick per Day

OUR CLAY has been thoroughly tested by Eastern experts and pronounced first-class in every respect. Prices and samples sent on application. Correspondence solicited.

Office and Works, RENO, NEVADA

W. B. Taylor — Robt. H. Frazer

Nevada Assay Office & Laboratory

Ores Sampled and Working Tests
Made by any Process.
Under Overland Hotel,
Corner Commercial Row & Center Sts
P. O. Box 302 — Reno, Nevada

ALAMO HEREFORD STOCK FARM

Registered Hereford Bulls and Heifers

John Sparks, Proprietor. — Reno, Nevada

THE RENO DAIRY

Successor to Silver State and Robbins' Dairies

Are prepared to furnish milk and cream in any quantity desired. It is the only dairy in town handling bottled milk.

Chism & Howard, Props. Phone Red 326

A. LANE & COMPANY

(Successor to J. F. Aitken)

Now is the time to lay in your Winter's wood. Wood is now at its cheapest. Call at office for prices. Phone Red 215.

OVERLAND STABLES

NEW RUBBER TIRE HEARSE

Currie & Short, Proprietors — Reno, Nevada

Church Directory

CATHOLIC CHURCH (Corner Sixth and Lake Streets. Rev. Father Reynolds, Rector. Two Masses every Sunday. First Mass at 8 a. m. Second Mass at 10:30. Evening Services at 7 p. m. After last Mass Christain Doctrine will be taught the children by the "Dominican Sisters."

CONGREGATIONAL—(Virginia and Fifth streets)—Services every Sunday at 11 a. m. and 7:30 p. m. Sunday Bible School at 12:15 and Christian Endeavor at 6:30 p m. Mid-week meeting for prayer and Bible study every Wednesday at 7:30 p. m. Junior Endeavor Friday at 3:30 p. m.

METHODIST EPISCOPAL CHURCH (Sierra street, near First) J. W. Phelps, Pastor—Preaching every Sabbath at 11 a. m. and 7:30 p. m. Sunday school at 10 a. m. Epworth League services at 6:30 p. m. Prayer Meeting Wednesday evening at 7:30. Pastor's residence, 112 West street.

TRINITY EPISCOPAL CHURCH (Corner Second and Sierra streets) Rev. Samuel Unsworth, Rector—Holy communion first Sunday of moth at 11, other Sundays at 7:30 a. m. Morning prayer and sermon every Sunday at 11 o'clock. Sunday School at 9:45 a. m. Evening prayer and sermon at 7:30. Rector's residence, 110 Second street, adjoining church.

BAPTIST CHURCH (Second and Chestnut streets) W. C. Driver, Pastor—Preaching at 11 a. m. and 7:30 p. m. Sundays. B. Y. P. U. at 6:30 p. m. Junior B. Y. P. U., at 3 p. m. Sunday school at 12:15. Prayer meeting at 7:30 p. m., Wednesdays. Pastor's residence, 209 Maple street.

FIRST PRESBYTERIAN CHURCH, Three blocks South west of Court House on Ridge and Hill Sts.—Public worship at 11 a. m. and 7:30 p. m. Sunday school at 10 a. m. Christian Endeavor at 6:30 p. m. Prayer meeting Wednesday, 7:30 p. m. Rev. Geo. R. Bird, Minister; residence, 420 Ralston street.

HAVE YOU EVER TRIED ....

The Journal Job Department For Commercial Printing?

....IF NOT, WHY NOT?

Ainley & Son...

TINNING, PLUMBING and GASFITTING
Manufacturers of Golconda Acetylene Gas Machines.
Dealers in Stoves and House Hardware, Pipe Fittings etc.
NO. 20 PLAZA STREET

PROFESSIONAL CARD

DR. W. H. HOOD,
Physician and Surgeon
Officer—Rooms 1 and 2 O'Connor Block. Residence—305 Elm St. Office Hours—10 to 11:45 a. m. 2 to 4 and 7 to 8 p. m. Office Phone Red 243—Residence Phone Green 401.

M. F. McTAGGART, M. D.
Physician and Surgeon
Office over Postoffice, rooms 1 and 2 Phone Red 83. Reno, Nevada.

M. R. WALKER, M. D.
Electrical Treatment Given
X-Ray
Hours—2 to 4 and 7 to 8 p. m. Sunday by appointment.
Office & Residence—O'Connor blk., Second Street.
Phone Black 244. Reno, Nevada.

H. R. Cooke — Albert D. Ayres
COOKE & AYRES
Attorneys
Will do a general law business and practice in all courts.
Offices—New Journal Block, Phone Black 203.

E. H. Winter, M. D.
Physician and Surgeon
Rooms 2 and 3, over New Postoffice
Phone Red 83
Hours—9 to 12 a. m.; 2 to 4 and 7 to 9 p. m.

C. A. CASACCIA,
Physician and Surgeon
(Italian Doctor)
Recently of Italian army and graduate of Royal University of Pisa, Italy. Italian, French and German spoken.
Hours—8 to 10 a. m., 2 to 4 and 7 to 8 p. m.
Above Andrucetti's Store, No. 315½ Virginia Street. Phone Black 385

L. P. MULLINIX, M. D.
Specialist
Diseases of Women and Men
Office—Golden Eagle Hotel

MRS. C. S. WENTWORTH,
Experienced Nurse
Is prepared to receive a limited number of patients.
208 Elm St., Corner of Chestnut.

ATTORNEYS

W. B. Craig — R. C. Stoddard
CRAIG & STODDARD
Attorneys and Counselors at Law
New Quinn Bldg., 234 Virginia St.
Phone Red 281. Reno, Nev.

Benj. Curler — F. D. King
CURLER & KING
Attorneys-at-Law
Legal business promptly and carefully attended to
Rooms 1 & 2 Powning Building
Reno, Nevada.

PROFESSIONAL CARDS

DODGE & PARKER,
Attorneys-at-Law
Washoe County Bank Building, Reno, Nevada.

JAMES T. BOYD,
Lawyer.
Office—Rooms 1, 2 and 3, Washoe County Bank Building.

E. S. FARRINGTON — C. E. MACK
Attorneys-at-Law
Office—Ryland Blk., 117 Virginia Street. Phone Black 2
Will practice in all courts of the State and U. S. Courts.

W. E. F. DEAL,
Attorney-at-Law
Offices—Bank of Nevada Bldg., Virginia City, Nev., and rooms 51154 Nevada Block, San Francisco, Cal.
Will practice in all State and Federal courts in Nevada and California, and in the U. S. Supreme court.

DENTISTS.

DR. CHAS. A. COFFIN,
Dentist
Office—Investment Bldg., over C. J. Brookins' store, Virginia St.
Phone, Red 283.

D. W. RULISON, D. D. S.
HELEN M. RULISON, D. D. S.
Dentist
Offices—218 Virginia St. over Tassel's Shoe Store.
Phone, Green 241.

DR. J. C. HENNESSY,
Dentist
Clinical Institute in College of Physicians and Surgeons, San Francisco.
Office—Second and Virginia streets
Hours—9 to 12 a. m.; 1 to 6 p. m.

PHILIP KRALL,
Leschetitzky-Kullak Method
Registered Professor of piano and harmony, American College of Musicians, New York State University and director of Reno Choral Union
Fine references. Studio, 112 Maple Street, Reno, Nevada.

CLARENCE W. EATON,
Teacher of Piano and Organ
Organist Trinity Church.
Address 313 Virginia street, Reno.

MRS. C. LUCE,
Stenograph and Typewriter
Room 9, New Journal Building.
Telephone Green 163.

Cycles

—WITH—

Spring Forks and Cushion Frame

MAKE
ALL
ROADS
SMOOTH

Try this Wonderful Bicycle before buying elsewhere

SOLD BY

Carr & Elliott

26 W. 2d Street

Bank of Nevada

Directors—Daniel Meyer, G. F. Turrittin, A. G. Fletcher, P. L. Flanigan, Moritz Scheeline, H. Fleishhacker and Henry Anderson.

Officers—President, G. F. Turrittin; 1st vice-president, M. Scheeline; 2d vice-president, P. L. Flanigan; secretary and cashier, A. G. Raycraft; assistant cashier, R. C. Turrittin.

Paid Up Capital, $600,000

Accounts of Banks, Corporations and Individuals received on favorable terms.

INTEREST PAID ON TIME DEPOSITS

Buy and sell exchange on all the principal cities of the United States, Canada, Europe, Asia and Africa.
Messrs. Scheeline and Osburn are resident agents for twenty-eight Fire Insurance Companies, the total assets of which are $217,640,081.
Safe deposit boxes for rent, prices according to size, varying from $3 to $12 per annum.

WE SOLICIT YOUR BUSINESS.

Washoe County Bank

RENO, NEVADA

Capital fully paid,..... $500,000.00
Surplus Fund $75,000.00

Officers and Directors

Geo. W. Mapes ..... President
M. E. Ward .....Vice President
F. M. Rowland ..... Vice President
C. T. Bender ..... Cashier
Geo. H. Taylor .... Assistant Cashier
Directors:—H. M. Martin, D. A. Bender, A. H. Manning.

With ample capital this bank is prepared to extend every reasonable accomodation to its patrons.

Savings Department opened July 1st. 1903. 3 per cent paid on Savings Accounts.

We are resident Agent for ten leading Fire Insurance Companies. We write policies and attend to transfers.

The Farmers and Merchants Bank

Paid Up Capital $100,000

Officers—W. J. Westerfield, president; L. Dolley, 1st vice-president; F. D. King, 2d vice-president; A. F. Tooley, cashier; A. H. Smith, assistant cashier.

Directors—W. J. Westerfield, A. F. Tooley, F. D. King, Fred Grob, S. C. Gibson, Wm. Levy, T. F. Dunaway, L. Dolley, George Ernst.

A general banking business transacted, buy and sell exchange on all the principal cities of the United States and Europe

Investigate our savings department one dollar starts an account with us

Boxes for rent in our Safe Deposit Vaults at $2 per year

Southeast Corner Second and Virginia Sts.
RENO, NEVADA

WASHOE COUNTY TITLE CO.,
218 Virginia Street, Reno, Nevada

CHAS. L. KNOX, Attorney-at-Law, General Manager.

Abstracts of Title furnished on short notice for any land in Washoe County.
You cannot borrow money on your land without an abstract; many titles are defective and now is the time to have errors corrected
Phone Brown 244

The Arcade Hotel

Open Day and Night

Convenient for all trains. Fine restaurant attached. Best of Wines, Liquors and Cigars.
COMMERCIAL ROW : : RENO, NEV.

NEWSPAPER ARCHIVE®

COURT [illegible]

Judge Nash held court awhile yesterday in the Dotta lodging house. Mrs. Dotta, the alleged victim of an attempt made by one Harry Petit to commit rape, was too ill to attend the session of the justice court.

Officer Rodgers had the prisoner in custody. The latter was represented by his counsel, Benjamin Curler. Judge Nash, District Attorney Pike and a stenographer were present.

Mrs. Dotta related the circumstances attending the alleged outrage. She said she was engaged in arranging the bed in room 4 of her lodging house when the negro came in. He asked to be directed to the toilet. She answered his request and the negro went away, but shortly returned to the room, entered, closed the door and said, "I want to talk to you privately." She ordered him out, but he advanced on her and a struggle ensued in which the women's clothes were torn into tatters.

Mrs. Dotta stated further that the alarm was given by several ladies who came down from Virginia City to attend the Labor Day celebration and who were in an adjoining room.

The negro is confined in the county jail. His bonds have been fixed at $2000.

The case is liable to have a very serious culmination as Mrs. Dotta, who is in a delicate condition, has been confined to her bed since the affair and her health is such that serious complications may ensue.

Will Be Buried Here

The remains of the late Mrs. J. D. Lothrop will arrive in Reno this morning from San Francisco.

The funeral services will be held this morning at 11 o'clock at the Catholic church, where a requiem mass will be sung. Interment in Catholic cemetery.

Residence for Sale

Choice corner lot on Center street, 50x140; four-room cottage, all nicely furnished, bath, cellar, electric lights. Grounds well improved. Price $3000, easy terms. Will sell west half of lot if desired, 50x70. Apply to Nevada Mining & Real Estate Exchange S16w

The Oberon

A flutist has been added to the Oberon orchestra and the music furnished nightly is certainly superb. Drop in and hear it. It costs nothing. 1t

Bullion Shipment

The Silver Hill mine today shipped a bar of bullion valued at $3627.61, the proceeds from 310 tons of ore worked at the Pollard mill in Silver City.—Enterprise.

The Best—American Biscuit Co.'s Crackers.

Hot noon lunches at J. J. Becker's.tf

The Best—P and B Roofing—The Best.

A business education will win bread and butter for you. Atkinson's. tf

No hard times if you have a good business education. Atkinson's. tf

TRAVELERS' GUIDE.

Time Cards of the Three Railroads Reaching Reno.

S. P. RAILROAD

San Francisco and Wadsworth. "Ogden Route."

WEST BOUND

Stations	No. 1	No. 3	No. 5
Wadsworth	7:25am	9:35pm	4:30am
Reno.....	8:30am	10:50pm	5:40am
Truckee.....	10:10am	12:40pm	7:25am
Blue Canon	12:10pm	2:50am	9:35am
Colfax.....	1:12pm	3:57am	10:50am
Sacramento	3.05pm	6:05am	1:00pm
San Fran..	6:25pm	10:25am	4:25pm

EASTBOUND

Stations	No. 2	No. 4	No. 6
Reno.....	7:26pm	8:45pm	8:10am
Truckee.....	6:15pm	7:05pm	6:05am
Blue Canon	4:15pm	4:33pm	3:25am
Colfax.....	3:00pm	2:45pm	12:57am
Sacramento	12·55pm	11:55am	10:10pm
San Fran. .	10:00am	8:00am	6:00pm

Trains No. 1 and No. 2 carry Pullman passengers only. Dining cars and sleeping cars on all trains.

V. & T. RAILROAD

General Offices, Carson City, Nev. H. M. Yerington, Gen. Sup't; E. B. Yerington, Gen. Frt. & Pass. Agt.

Local Pass.	Va. Exp.	Daily	S.F. Exp	Local Pass
1:20	8.35	Reno	7:10	11:40
1:55	8:58	Steamboat	6:41	11:13
2:35	9:24	Franktown	6:16	11:13
4:10	10:00	Carson	5:50	10:05
4.50	10:40	Mound House	5:05	8:40
5:48	11:13	Gold Hill	4:31	7:56
6:00	11:25	Virginia	4:20	7:45

For information as to freight and Passenger Rates, Apply to E. B. YERINGTON, Gen. Freight and Pass. Agt., Carson, Nevada.

Special to The Journal]

LONDON, Sept. 16. — The great powers are exerting pressure on both Turkey and Bulgaria to prevent war, but in spite of this both continue to make preparations. Bulgaria refuses to stop mobilization of her army. Turkey still gathers troops. Reports tell of heavy fighting and it is now certain that the Turks have lost heavily.

Another Fight Arranged

Special to The Journal]

SAN FRANCISCO, Sept. 16.—Joe Millett and Gus Ruhlin are matched to fight before a San Francisco club in October.

More Oriental Doings

Special to The Journal]

PARIS, Sept. 16.—France plans a war for the conquest of Morocco. England agrees to keep her hands off.

A Land Suit

David Leishman returned yesterday from Quincy, where he has been engaged on a land suit for the past couple of weeks. He goes on to Sacramento this morning on business in connection with the case.

Make your daughter independent by giving her a course at Atkinson's. tf

NEW TODAY

FOR SALE—An almost new heating stove, for coal or wood. A bargain. Inquire at 312 Fourth street. S17w

DRESSMAKING—A competent dressmaker who has just arrived from Philadelphia will work at home or by the day at reduced rates to introduce work. 201 Plaza street, Reno, Nevada. S17w

GOOD BUSINESS OPENING—A good business, well located, for sale at a bargain. A good chance for a hustler. Must be sold at once. Lease, stock and fixtures. Apply to Nevada Mining & Real Estate Exchange. S16w

RESIDENCE FOR SALE—Choice corner lot on Center street, 50x140; four room cottage, all nicely furnished, bath, cellar, electric lights. Grounds well improved. Price $3000, easy terms. Will sell west half of lot if desired, 50x70. Apply to Nevada Mining & Real Estate Exchange. S16w

WAITRESS WANTED — At Nevada Hotel. S17w

WANTED—By a girl, housework or chambermaid, in this city or country, country preferred. Address P. O. box 621, Reno, Nevada. S16w

FOR SALE—Two head of milch cows for sale. Inquire at Arlington ranch, Mrs. F. M. Thompson. S16w

WANTED SIGNS TO PAINT—Let us figure on your sign work. Reno Paint Oil & Supply Co., 134 Virginia st. Phone Brown 165. S16tf

FOR RENT—Suite of rooms for two gentlemen, 201 Lake street, corner Second. S15w

MISCELLANEOUS

VIOLIN LESSONS—Prof. Groesbeck, leader of the Oberon orchestra, will instruct a limited number of pupils on the violin. Inquire at the Oberon or 201 West street, corner Second. S15tf

CHANCE FOR BEAUTY—Mrs. Pettinaude, at the McCormack House, will guarantee to cure any case of dandruff, black heads or any eruptions or skin affections; will also stop hair from falling out and promote the growth. Office hours from 9 to 5. Room 21, over the postoffice. S15w

SOCIAL DANCE—The Glendale social club will give a social dance at Dauchy's hall on next Friday evening, September 18th. Tickets, including gentleman and ladies, also refreshments, $1. Everybody are invited. Good music and a good time. S13w

AFFLICTED women should consult Dr. Hamilton. Office over postoffice. Telephone Black 83. je14tf

BARGAINS IN LOTS—For the most desirable lots in Reno see Charley Burke, the blacksmith. Also for sale a strictly modern 7-room cottage just built. Call at blacksmith shop, East First street. Jy14tf

TRANSFER AND STORAGE — The Commercial Transfer and Storage company is prepared to do all kinds of hauling. A specialty made of moving pianos and furniture. Fireproof storage. L. G. Gentry and S. Olds, proprietors. Phones, green 104 and black 101. S5tf

UPHOLSTERING—And carpet laying. Anything pertaining to this business will be done promptly and well for a reasonable price. Next to Pioneer Bottling Works. Orders left at the works or telephoned in will receive prompt attention. Jos. S. Ziegler. A4tf

All classes of legitimate advertisements not exceeding six (6) lines inserted under this head for 50 cents a week.

SITUATIONS WANTED ADVERTISEMENTS FREE OF CHARGE

WANTED.

WANTED—A young lady to work in fancy goods department. One with experience preferred. Address this office. S15w

WANTED—A position as stenographer. E. W. T., care Mrs. Bryson, Tahoe City, Lake Tahoe, Cal. S15w

WANTED—A place as chambermaid or waitress. E. T., care Mrs. Bryson, Tahoe City, Lake Tahoe, Cal. S15w

WANTED—A position to do most any kind of work. Salary no object, as wish to attend the university. Address Journal A. S15w

WANTED—Board and room in private family, by man and wife, with small child. Address A. B., care Journal office. S15w

WANTED—A steady young man to do porter work about a saloon; steady job; state reference if any. Address H., Journal office. S15w

WANTED—By middleaged woman, to do sweeping and dusting by the day. Address Postoffice box 5, Reno, Nevada. S15w

WANTED—Competent, reliable, colored woman for general housework, for San Francisco. Reference required. Good wages to right person. Address L. R., Riverside hotel, Reno. S15w

WANTED—A Japanese boy who understands housework and chamber work. Inquire at Journal office immediately. S13w

WANTED—A woman to do general housework, small family. For particulars address box 89, Wadsworth, Nevada. S12w

WANTED — By a competent girl, chamber work or house work. City or country, country preferred. Address box 62, Reno. S11w

WANTED—By experienced Japanese cook, a position in family or public place. Address F. Yaina, general delivery. S10w

FOR SALE

FOR SALE—At a bargain, the finest two-wheeled vehicle and harness in the city. Cart is entirely free from horse motion. Complete with topfenders, storm apron and lamp. Inquire of W. P. Beach, at Ayers & Lent's harness shop. S15w

FOR SALE—Furniture of three rooms, almost new. Apply at 312 Park st. S15w

FOR SALE — Gasoline and distillate engine as good as new. Inquire at Journal office. S13w

FOR SALE — Piano and household goods. Inquire at 501 Fourth street. S11w1

FOR SALE CHEAP—Furniture for seven-room house, well equipped kitchen, near Commercial Row. Inquire at Diamond saloon, 245 Virginia street. S11w

FOR SALE OR RENT—The Whisky Hill saloon on the road to the Wedekind mine. For terms, etc., call at Swiss hotel, Virginia st. S11w

FOR SALE—Cheap, three large panes plate glass, suitable for show windows with frames to fit. One pane 66x92, one 66x122, and another 4 1-2 by 122. Also inside windows to match above. Also one pair large glass doors. The Crosby Co., Virginia City. S4m1

FOR SALE—New, five-room cottage with bath, pantry and good cellar. All modern improvements. 707 Chestnut street. A23tf

FOR SALE—The Co-Op store, business, lease and all appurtenances are for sale. For particulars apply at the store or to W. E. Coppersmith. A11tf

FOR SALE—The Nevada hotel property, the only first-class family hotel in Reno. Surrounded by a fine park in the most desirable part of town. Presents a money making investment that cannot be equaled in Reno. For information call on or address the Nevada Hotel, corner of Lake and Fourth streets, Reno, Nevada. je17tf

FOR RENT.

FOR RENT — One large front room, furnished for housekeeping, with use of kitchen and dining room. Inquire at 322 Virginia street. S13w

FURNISHED ROOMS—Apply at 510 Sierra street for nicely furnished rooms or to W. J. Rector, Oberon saloon. S10w

FOR RENT

FURNISHED ROOMS — All sunny, centrally located, 201 Plaza street. S15w

FOR RENT—Furnished house of three rooms at 509 West Sixth street. S15w

FOR RENT—New, large front room, with electric light and bath. Centrally located. Inquire at 510 Center street. S15w

TO RENT — Small cottage of two rooms on the south side of the river, 506 Lander street, near California avenue. Call at the premises. S13w

TO LET—Small cottage at 309 Lake street. Call on the premises. S13w

TO LET—Elegantly furnished room to let. Call at room 6, Martin bldg., Virginia street. S12w

FOR RENT—Two unfurnished rooms, suitable for housekeeping. Inquire at 207 Bell street. S12w

FOR RENT — One large sunny furnished room, by week or month in private family. Location desirable. Inquire at 100 West street. S12w

FURNISHED ROOMS—Newly furnished rooms, electric light, bath and use of 'phone; two blocks from postoffice. Inquire at 418 Lake street. m23tf

FOR RENT — One large front room, furnished for housekeeping, with use of kitchen and dining room. Inquire at Palace restaurant. S10w

LOST

REWARD OFFERED — A bunch of keys has been lost. The finder will please return them to the Louvre saloon. A liberal reward will be paid. S13w

LOST—A class pin, gold plated, purple and scarlet enamelled, a figure 1 on the purple side and an O on the scarlet side. Rimmed with gold initials, U. H. S. Finder will leave at this office. S15w

LOST—A dehorned Jersey cow, branded half circle two on left hip. Liberal reward offered to anyone furnishing information as to whereabouts or delivery of same. Dan Coll, No. 9 West Sixth street, Reno, Nevada. S13w

LOST — A plain white envelope containing stock certificates in Rescue mine, Farmers & Merchants' Bank, Realty Syndicate and other papers. Finder please return to Farmers & Merchants' Bank. A30tf

MISCELLANEOUS

MILLINERY — Cowboy hats with leather bands at Mrs. Phelan's millinery store, Virginia street, between First and Second. S12w

DRESSMAKING — The dressmaking department of the Elite Millinery Parlors, No. 10 East Second street, is now open, being in charge of Mrs. E. S. Ede, assisted by Miss Allyn, of San Francisco. S12tf

MILLINERY—A fine line of millinery at cost. Beavers, best quality, $2.25 each, colors black, scarlet, castor navy. Camel's hair felt, 50c and 65c each, colors, oxford gray and blue; just the thing for school girls. Velvet hats and fine felt walking hats, all go at cost. First class trimming done. Call at 405 Elm street, between Ralston and Nevada. Mrs. W. A. Tiffy. S11m

NEW ENGLAND DINNER—The ladies of the Congregational church will give a New England dinner in the vestry on Thursday, September 17th, from 4 to 7. Price, 25 cts. S11w

PIANO, GUITAR AND MANDOLIN—Special attention given to technics, expression and the study of classical music. Rates given to guitar and mandolin clubs with use of instruments. Attention given to practice. MRS M. E ROSSEAU, No. 8 Fifth street. tf

PIANO TUNING AND REPAIRING—For fine tuning and repairing, leave orders at Brookins. Phone Black 282. All orders will receive prompt attention. Charges moderate and work guaranteed. CHAS. H. KEIL. m24tf

DRESSMAKING — And plain sewing in all its branches. Cutting and fitting by a practical seamstress. Satisfaction guaranteed. Mrs. C. Twitchell, 420 Nevada street, corner Fifth. S10w

BUSINESS FOR SALE—A good paying business in Reno, well established. Owner wishes to retire on account of ill health. For particulars inquire of G. A. KOPPE. f14tf

Fall and Winter Line of

Children's Suits

Now Ready

NEAT APPEARING
PERFECT FITTING
GOOD WEARING

Prices from $2.50 to $5

Wolfe & Duque 132 Virginia Street

GOING EAST?

IF SO, TAKE THE

Union Pacific

Lowest Rates — UNION PACIFIC THE OVERLAND ROUTE WORLD'S PICTORIAL LINE — Fastest Time

No Change TO Denver, Kansas City, Omaha, Chicago.

3 Trains Daily 3

ELECTRIC-LIGHTED TRAINS

Be sure your Ticket reads over the Union Pacific.

For full information call on S. F. BOOTH, GENERAL AGENT, Montgomery St., San Francisco

Tonopah

Stocks, Mines and Investments

Reliable information furnished on standing and merits of Tonopah mining properties. We are in a position to buy or sell Tonopah stocks at the lowest market prices. Being pioneers of the camp and thoroughly acquainted with all meritorious properties, we solicit correspondence.

A. J Condon & Co., Brokers

Members Tonopah Stock Exchange Tonopah, Nevada

References: Agency State Bank and Trust Co, Tonopah Nev Washoe County Bank, Reno

NEVADA MEAT COMPANY,

SLAUGHTERERS OF CATTLE, SHEEP and HOGS

Manufacturers of High Grade Sausages

HAMS AND BACON SMOKED IN RENO IN NEW AND MODERN SMOKE-HOUSES.

Headquarters for Fresh Eggs

COR. ALAMEDA & FOURTH STREETS, RENO, NEVADA

Telephone Main 253.

CLARENDON BAR

Now open. Good liquors, good cigars and new management

H. E. Blasdell, Proprietor Opposite Depot

A solace for old age, a joy for youth, is the beer we brew. It is a restorative and a mild tonic.

RITER **ELITE STEAM** BEER

A HOME PRODUCTION

HENRY RITER. Phone Red 384 N. SIERRA ST.

NEWSPAPER ARCHIVE®
NEWSPAPER ARCHIVE®

Condensations of Dispatches Mirroring Yesterday's Happenings in This and Other Lands

The temperature throughout Kansas and Western Missouri last night was low and at many points frost was apparent.

Violent rains accompanied by heavy winds prevailed in New York yesterday, the wind, having a velocity of fifty-four miles an hour, did much damage.

Methods of colonization of the vast irrigable districts of the west and the legal aspect of the whole question of irrigation and the existing land laws were the subjects that came before the national irrigation congress at yesterday's sessions in Ogden.

Deputy United States Marshal Gamble has made a complete confession to United States District Attorney Woodworth at San Francisco of his connection with the substitution of old and decrepit Chinese for young Chinamen under sentence of deportation.

Michael Donovan, a stevedore, was shot and killed, John Corroll, a driver, was probably fatally wounded, and several others were badly hurt during a fierce fight early yesterday morning between the police and an east side gang of toughs in New York.

Postal Inspector James W. Erwin was formally arrested yesterday afternoon on the indictment found by the United States Grand Jury at Washington, charging him with conspiring to defraud the United States government.

Sir Thomas Lipton is now officially declared to be suffering from appendicitis.

President Roosevelt left Sagamore Hill on a two days' trip, which will include a visit of inspection to the immigrant station on Ellis Island, New York Bay, and his participation today in the ceremonies attendant upon the dedication of a monument to the memory of New Jersey soldiers erected on the historic battlefield of Antietam

That Organization Begins Its Year's Work Friday

The Century Club will hold the first meeting of the year on Friday afternoon at 3:15. This gathering will be social in its nature, and the officers of the club, who entertain on this day, hope to greet all the old members, and also all the ladies who intend joining. To become a member of the Century Club requires no balloting, no initiation, in fact, no red tape of any kind.

All that is necessary is to sign the bylaws, and pay the regulation initiation fee of fifty cents Dues thereafter are but ten cents a month.

On Friday afternoon the secretary will be on hand to change all prospective members into real members through this simple operation, and the officers will give them a cordial welcome. The object of the club is to broaden the culture of women, and to cultivate the virtue of knowing each other better.

A happy and prosperous club year is looked forward to

NOTICE TO CREDITORS

In the Second Judicial District Court of the State of Nevada, in and for the County of Washoe. In the matter of the estate of Joseph M. Painter, deceased. Notice is hereby given that the undersigned has been duly appointed and qualified by the Second Judicial District Court of the State of Nevada, in and for the County of Washoe, as executor of the last will and testament of Joseph M. Painter, deceased, that said estate does not exceed in value the sum of fifteen hundred dollars, and, therefore, the judge of said court has deemed it advisable to make and has made an order for a summary administration of said estate, dispensing with all regular proceedings except the notice of appointment of said executor, and to creditors of said estate to present their claims within forty days after the first publication of this notice. All persons having claims against said estate are required to file the same with proper vouchers attached, with the clerk of said court within forty (40) days after the first publication of this notice.

Dated, Reno, Nevada, September 17, 1903.

I. N. BAKELESS, Executor.
CURLER & KING, Att'ys. for executor.
S17w4

Oberon

Prof. Fat still plays the bass violin at the Oberon free of charge. He does it for the exercise. tf

The Best—Diamond C Laundry Soap—The Best. Save Premium Wrappers.

Improved Hammam Bath, $1. 19 East Second street, upstairs, Reno. S15m

that is built for Nevada's rough roads. We do first-class repairing, tire vulcanizing, enameling and rent wheels. We guarantee our work. Nevada Cycle M'f'g. Co., 18 West Second street, F. V. Mershon and A. S. Kenyon proprietors. Phone Green 183.

Dissolution of Co-Partnership

The co-partnership heretofore existing between J. W. Shinkle and J. J. Darcy, under the firm name of Shinkle & Darcy, is this day dissolved by mutual consent, J. J. Darcy retiring. All bills outstanding are payable to J. W. Shinkle, who will settle all indebtedness of the late firm.

J. W. SHINKLE,
J. J. DARCY. w3
Reno, Sept. 5, 1903.

Dancing Academy

Miss Florence Hastings will open her class Saturday afternoon, September 26th, at 2:30 o'clock in Kindergarten hall, and desires to have all pupils begin on above date, as she will only be in Reno three months, closing on December 19th for the cold weather, but will return in the spring for three months: S10tf

Bowers' Mansion

This historical property, with its beautiful grounds, has been opened as a health and pleasure resort.

The most beautiful picnic grounds accessible from Reno.

Free baths in warm mineral springs

Patrons must furnish their own bathing suits.

ROUND TRIP TICKET, Good for 3 Days, $1.00

Harness, Saddles, Leather Novelties

You can get your pick out of 100 sets af single and double buggy harness from $10 up. Light and heavy draft or uggy harness made to order. Stockmen's outfits saddles a specialty, made to oredr from $12 up. Sheepmen's outfits complete at reasonable prices. We will make a reduction on robes and blankets to make room for Spring and Summer gods. We are making a fine line of ladies' belts for Spring use; come and ..ave them made to oredr. Give us a call for driving gloves and whips.

AYERS & LENT
21 COMMERCIAL ROW

Journal Ads Pay

Sacramento Beer Hall...

Headquarters for all Miners and Mine Promoters.

No Sazerac Club—Only Straight Goods.

Rusch & Becker
Proprietors

Do you intend to build?
Do you want a good view?
Do you want your lots where the increase in value will be repaid?
Do you want the price right?
Do you want inside business property?
Do you want to sell or rent property?
If you do see St. George, 10 E Second street

McCORMACK HOUSE

EUROPEAN PLAN
OPEN ALL NIGHT

OVER THE POSTOFFICE,
COMMERCIAL ROW

for Washoe County.

The State of Nevada sends to Georgia Borden greeting:

You are hereby required to appear in an action commenced against you as defendant by Clarence Borden as plaintiff in the Second Judicial District Court of the State of Nevada, in and for the County of Washoe, and answer the complaint therein within ten days after the service on you of this Summons (exclusive of day of service), if served in said county, or twenty days if served out of said county, but within said District, and in all other cases forty days; or judgmen by default will be taken against you according to the prayer of said complaint. The action is brought to recover a judgment and decree in the above entitled Court to dissolve the bonds of matrimony now existing between plaintiff and defendant upon the ground of desertion to wit: That on or about the month of —— 1901, the said defendant disregarding the solemnity of her marriage vow and without cause deserted and abandoned the plaintiff and ever since has and still continues so to willfully and without cause desert and abandon said plaintiff and to live separate and apart from him without any sufficient cause or any reason and against his will and without his consent.

All of which will more fully appear from the Complaint, which is on file in the office of the Clerk of said Court at Reno, in said county, and to which you are especially referred. And you are further notified that if you fail to appear and answer said complaint, the said plaintiff will apply to the Court for the relief demanded.

In testimony whereof, I have hereunto set my hand at Reno, this 22d day of August, A. D., 1903.

O. H. MACK,
Attorney for Plaintiff.

SUMMONS

In the Second Judicial District court, of the State of Nevada, in and for the County of Washoe.

The State of Nevada sends to Harry Sherman, defendant, greeting:

You are hereby required to appear in an action commenced against you as defendant by Hannah Marian Sherman as plaintiff in the Second Judicial District court of the State of Nevada, in and for the county of Washoe, and answer the complaint therein within ten days after the service on you of this Summons (exclusive of the day of service), if served in said county, or twenty days if served out of said county, but within said District, and in all other cases forty days; or judgment by default will be taken against you according to the prayer of said complaint. The action is brought to recover a decree of this court dissolving the bonds of matrimony now existing between plaintiff and defendant and allowing plaintiff to resume her maiden name of Hannah Marian Cooper, on the ground that you, defendant, have treated plaintiff in a cruel and inhuman manner on the 20th day of January, 1903, at Reno, Nevada, in that you demanded that she make of herself a prostitute for the purpose of supporting herself and you. That she refused to do as requested by you and by reason of such demand her health has been injured from worrying over such treatment and she has suffered great mental agony thereby. By reason of such cruel treatment she has been forced to leave you, defendant, and live separate and apart from you.

All of which will more fully appear from the Complaint, which is on file in the office of the Clerk of said Court, at Reno, in said county, and to which you are especially referred. And you are further notified that if you fail to appear and answer said complaint, the said plaintiff will apply to the Court for the relief demanded.

In testimony Whereof, I have hereunto set my hand and affixed the Seal of said Court, at Reno, this 22d day of April A. D. 1903.

W. A. FOGG,
Clerk of the Second Judicial District Court of the State of Nevada, in and for Washoe county.
Date of first publication Aug. 13, 1903

NOTICE TO CREDITORS

In the Second Judicial District Court of the State of Nevada, in and for the County of Washoe.

In the matter of the estate of Mary Crawford, deceased.

Notice is hereby given that, by an order of said District Court duly made and entered on the 24th day of August, 1903, the undersigned, Daniel Crawford, was appointed executor of the last will and testament of Mary Crawford, deceased, and has qualified as such.

All persons having claims against the estate of said deceased are required to file the same with the proper vouchers and statutory affidavits attached, with the Clerk of said Second Judicial District Court within three months from the date of the first publication of this notice.

Dated August 26th, 1903.

DANIEL CRAWFORD,
Executor of the Last Will and Testament of Mary Crawford, deceased.
Jas. T. Boyd and A. N. Salisbury,
Attorneys for Executor.
A27w4

A

UNITED STATES LAND OFFICE
Carson City, Nevada.
July 7, 1903.

NOTICE IS HEREBY GIVEN, that George J Smith, whose postoffice address is Reno, Washoe County, Nevada, has this day filed his application for a patent for fifteen hundred (1500) linear feet of the VIOLA mine or vein bearing gold, silver and other precious metals, with surface ground six hundred (600) feet in width, situated in the Wedekind Mining District, County of Washoe, State of Nevada, and designated by the field notes and official plat on file in this office as United States Mineral Survey No. 2065, in Township 20 North, Range 20 East, M. D. B. & M., said U. S. Mineral Survey being described as follows to-wit:

VIOLA LODE.
Survey 2065.

BEGINNING at Corner No. 1, identical with N. E. Cor. Sec. 30 T. 20 N., R. 20 E., M. D. M.. A basalt stone 25x19x13 inches set 18 ins. in ground with mound of earth and stone and chiseled 1-2065, whence Cor. No. 1 of the location bears East 3 feet. Thence West, 600 feet to Cor. No. 2. A basaltic stone 24x18x16 ins. set 16 ins. in ground with mound of earth and stones chiseled 2-2065. Whence the N. W. Cor. of the location bears N. 3.5 feet, identical with N. E. location Cor. of Cope Lode (unsurveyed). Thence South, 1500 feet to Cor. No. 3, a basalt stone 24x18x14 ins. set 16 ins. in ground with mound alongside and chiseled 3-2065. Whence S. W. Cor. of location bears West 42 feet distant. This Cor. is identical with the S. E. Cor. of the Cope lode and with the N. W. Cor. of the eNvada lode, both unsurveyed. Thence East, 600 feet to Cor. No. 4, a basalt stone 24x16x13 ins. set 16 ins. in ground with mound and chiseled 4-2065. Identical with N. E. Cor. Nevada lode (unsurveyed). Thence North, 270 feet Cor. No. 4, Saint Joseph lode, U. S. S. 2066, 870 feet Cor. No. 1 Saint Joseph lode, U. S. S. 2066, 1500 feet to Cor. No. 1, the place of beginning. The discovery monument is on the center line at 206 feet North from center of line 3-4.

Variation at all corners is 17 degrees 30 minutes East.

Area of Claim, 20.66 acres.

LOCATION. This claim is located in the N. E. ¼ of Section 30, T. 20 N., R. 20 E., M. D. M.

The location of this mine is recorded in the Recorder's Office at Reno, in the County of Washoe, State of Nevada, in Book "E", page 8, of mining locations. The adjoining claimants are unknown.

Any and all persons claiming adversely any portion of said VIOLA mine or surface ground are required to file their adverse claims with the Register of the United States Land Office, at Carson City, Ormsby County, State of Nevada, during the sixty days period of publication hereof, or they will will be barred by virtue of the provisions of the Statute.

O. H. GALLUP
Register.

IT IS HEREBY ORDERED that the above and forgoing notice be published in the NEVADA STATE JOURNAL a daily newspaper printed and published at the town of Reno, County of Washoe, State of Nevada, for the full period of 61 days.

O. H. GALLUP
Register.
Date of first publication July 9, 1903.

STOCKHOLDERS NOTICE

Notice is hereby given that at a meeting of the stockholders of the Lincoln Mining Company, to be held, pursuant to call and consent of stockholders owning and holdig more than two-thirds of the capital stock outstanding, at the office of the company, room 5, No. 202 Virginia street, Reno, Nevada, at 4 o'clock p. m., on Wednesday, the 30th day of September, 1903, a motion or resolution will be presented and acted upon by the said stockholders authorizing the sale of 100,000 shares of the treasury stock of the said company at less than par, to wit, at thirty cents per share.

Dated this 25th day of August, 1903.

H. A. CULLODEN,
Vice-President and Secretary.

Western.... Ore Purchasing Company...

Will sample and buy all kinds of ores. Highest cash price paid for.....

Gold, Silver, Copper & Lead Ores

Address all Communications to
CHARLES SNYDER, Manager
RENO, NEVADA.

Card to the Public from Arcade Champion Bootblack...

Having disopsed of my interest in the Arcade Boot-Black Stand. I take this method of informing my friends and the traveling public, that I can be found at the "PALACE BOOT-BLACK STAND" where I shall be pleased to see them and give them the ect shine in Reno, remove the spots from their clothing, give travelers information, cheerfuly and correctly. Will keep the daily papers and periodicals on file. Give me a call and I will be sure to please you. Stand open until 9 p. m.

PALACE BOOT-BLACK STAND
Wm. W. Tried, Propriator.

We have succeeded in obtaining the absolute agency for this Celebrated Wagon, which is recognized the World over as the

King of All Wagons

Together with a complete line of Buggies, Suries and Delivery Wagons. Give us a call for we are pleaced to show these popular first-clas goods.

SANDERS-OAKS CO

In the New Manning Building, opposite the Southern Pacific Freight Depot, Reno, Nevada.

Here's Good Health You

A Draught of Pure Sparkling

Sierra Lager

Quenches the Thirst
Invigorates the System

There is no beverage more healthful than the right kind of beer. Barley malt and hops—a food and a tonic only 3 1-2 per cent alcohol—just enough to aid digestion.

Reno Brewing Co

UNION MADE HOME INDUSTRY

Frank Campbell, Grocer

All Fruits of the season for Canning and Preserving. A complete line of Mason's Fruit Jars and Jelly Glasses.

CORNER VIRGINIA & 4th STS.
Phone Main 451

THE CRYSTAL, H. J. THYES, Prop.

Hot mercantile lunch daily 11 A. M. to 2 P. M.
Hermitage, Old Crow, Old Government and Megibben Whiskies.
A. V. H. Gin, Martell Cognac, A. B. C. St. Louis Bottled Beer.
State Agent California Fig Bitters.
Family trade solicited.
Fancy and mixed drinks of all kinds a specialty. Private telephone booth for the use of patrons.
8 WEST SECOND ST. P. O. Box 401. Phone Black 121

Don't Do a Thing Until You Try BUFFALO BEER Cooks' Springs Mineral Water, Siphon and Carbonated Beverages of all kinds. When you want us ring up Phone Red 211.

BRITT & RHEUDE, Sole Agents for Nevada, cor. 3d & Ralston

Witch Hazel Cream for Sunburn

HODGKINSON ...Druggist...

VIRGINIA STREET :: RENO, NEVADA

The Tonopah Store

First-class Groceries, Fruits, Delicatessen Notions, Etc.

224 Lake Street, Reno, Nevada
P. Ambrosi & Co., Props. Telephone Brown 334

Hammam Baths

ELECTRIC LIGHT BATH
SWEEDISH MASSAGE
HYDROTHERAPY
ELECTRIC EREATMENT
Parlors 19 Second Street, Opposite Journal Office

Button, Button, Who's got the Button

You need 'em in your Biziness.
Dann, the Button Man
Reno Photo Button Mfg. Co., F. P. Dann, Manager
Riverside Studio.
202 Virginia Street, Reno, Nev.

NewspaperARCHIVE®
NewspaperARCHIVE®

LOCAL MINES AND MINING

PROGRESS OF AN IMPORTANT INDUSTRY IN NEVADA.

New Discoveries, Development Work, Shipment and Reduction of Ore Reported From Every County.

Golding & Fraser will put men on at the Hutchinson mine.

The Jumper mine at Olinghouse, near Wadsworth, is to be worked by Jelinek & Jackson.

G. Simmons is working his turquoise mine and also a gold mine, near Crossman's Springs.

The mill at the Homestake mine, in Deer Lodge district, near Stateline, is expected to be in operation this month.

The No. 2 mine, in Olinghouse canyon, near Wadsworth, has been bonded for $35,000 to Manager Onn, who will begin operations next week.

Acting under orders from headquarters in Los Angeles, Cal., the Big Bug and Little Bug mines, near Searchlight, closed down last week, says the Searchlight.

The Searchlight M. & M. Co has been incorporated under Arizona laws to develop the Peerless group, owned by Day & Landon, with G. I. Myers of Leadville, Colo., as president.

G. L. Hardison of Los Angeles, Cal., has thrown up his bond on the Campbell property, in Crescent mountain, near Searchlight, and has a bond on the Edna mine, says the Searchlight.

To Wed An Army Officer

Special t The Journal]

MARTINSVILLE, Ind , Sept 16.—A wedding of note here tonight will be that of Miss Mary Edith Woody, daughter of Major and Mrs. E. M. Woody of this city, and Lieut. Guy E. Bucker, Ninth Infantry, U. S. A. The ceremony will be performed at the Cumberland Presbyterian church in the presence of a large number of guests.

Washington Retail Congress

Special to The Journal]

EVERETT, Wash., Sept. 16.—The annual convention of the Retail Grocers' Association of Washington, which opened here today, is well attended by prominent grocers from various parts of the state. The sessions are to continue two days, during which time a number of questions of importance to the trade will be discussed.

Schilling's Best systematic supply and dealing puts money-back

tea, coffee, baking-powder, flavoring extracts, spices, soda

at your grocer's—if he is a good one, of course.

Harriman Postoffice

A telegram has been received by Senator Flanigan announcing the establishment of a postoffice at Harriman, the new railroad town east of Reno. Sol. M. Summerfield has been appointed postmaster.

A Boy's Wild Ride for Life.

With family around expecting him to die, and a son riding for life, 18 miles to get Dr. King's New Discovery for Consumption, Coughs and Colds, W. H. Brown, of Leesville, Ind., endured death's agonies from asthma; but this wonderful medicine gave instant relief and soon cured him. He writes: "I now sleep soundly every night." Like marvelous cures of consumption, Pneumonia, Bronchitis, Coughs, Colds and Grip prove its matchless merit for all Throat and Lung troubles. Guaranteed bottles 50c and $1. Trial bottle free at S. J. Hodgkinson's drug store.

Fearful Odds Against Him

Bedridden alone and destitute. Such, in brief was the condition of an old soldier by name of J. J. Havens, Versailles, O. For years he was troubled with kidney disease and neither doctors nor medicine gave him relief. At length he tried Electric Bitters. It put him on his feet in short order and now he testifies: "I am on the road to complete recovery." Best on earth for Liver and Kidney troubles and all forms of Stomach and Bowel Complaints. Only 50c. Gua anteed by S. J. Hodgkinson, druggist.

Nevada Engineering Works

Manufacturers of Mining and special Machinery.

Dealers in Engineering Equipments and sup-

HAPPENINGS OF THE STATE

BRIEF RESUME OF NEWS FROM ALL THE COUNTIES.

Original Items of Interest and Short Clippings From Home Exchanges Reflecting the Day's Doings.

Dr Huntsman of Austin has sold his practice to Dr. Heinzemann, recently from San Francisco.

It is said that the late A. C. Cleveland left an estate valued at between $100,000 and $125,000.

A first last week destroyed over 100 tons of hay on the Golconda Cattle Company ranch at Rock creek.

Six hundred dollars have been subscribed by Elko business men toward paying the purses of the races to be held in that town next month

W. R. Stryker has been awarded the contract for carrying the mail from Lovelock to Foltz at $600 a year. It is a tri-weekly service.

The resorts at Tahoe will be kept open until October 1st this year, owing to the great number of guests who express a desire to remain until that time.

H. E. Freudenthal has retired from the management of the Lincoln County Record and the paper is now being run by Chas W. Garrison, who has leased the plant

The Gardnerville Courier says Nevada ranchers clear $20 per acre on good alfalfa land, which is worth $200 per acre and very little for sale at that price, while the best New England farm lands are worth only $60 and $75 per acre The same paper is authority for the statement that Carson valley alone contains 30,000 acres of the most productive alfalfa land—worth at least $6,000,000.

It is now two years since any water went into the Humboldt lake below Lovelock and the famous old lake is now as dray as a board, says the Lovelock Tribune. It will probably never be filled again unless there should come a February thaw. But even then the Lovelock Land and Development Company's reservoir will hold much of it back. It is safe to say that never again will the tules thrive.

Leaman's cave, on the east side of Jeff Davis peak, near Osceola, White Pine county, is described by an easterner who recently visited it as one of the wonders of the world and equaling Kentucky's famous Mammoth cave both in extent and grandeur. Leaman's cave has been explored to the extent of about 3000 feet, and some of the chambers or rooms opened up there contain scenes which certainly beggar description; in many of them the peculiar freaks of nature present to the vision pictures wonderfully grand. Then there are some places where the surroundings are so weird and strange that a person can hardly believe that he is in his right senses.

The Latest Modes

Mrs H. Morrison has opened her line of up-to-date millinery at her parlors, 213 Virginia street. The ladies of Reno are requested to call and inspect the fall styles. The line is a complete one and will meet every requirement. S16w

JOURNAL ADS PAY

John Wieland

BREWERY

Extra Pale Lager Beer

Anheuser-Busch Brewing Association, St. Louis, Extra Pale Bottled Beer.

Frederichsburg Brewery, San Jose, Export Lager Beer.

Agent Shasta Mineral Water

COAL! COAL!!

Full weight guaranteed.

O. G. BENSCHUETZ, Wholesale Dealer
Reno, Nevada
Leave orders at Wieland Agency.

Electrical Supplies...

ESTIMATES GIVEN On All Classes of Electrical Work. Electrical Novelties a Specialty....

Nevada Hardware & Supply Co.

W. D. Arnett & Co.

Mining Engineering
Assaying

Civil Engineering U. S. Deputy

Trade Pointers.

Get your meals at the Cabinet. S6tf

Leter's for Levi Strauss Overalls. tf

Hot noon lunches at J. J. Becker's. tf

The Cabinet serves the best meals in town. S6tf

Golden Gate Yeast at No. 14 East Second street.

The very best Saratoga chips at No. 14 East Secon Street.

Dressed chickens of all kinds at Nevada Meat Company's Market. tf

35,000 loaded shells for sale at Morton & Butler's, 244 Virginia street. tf

Try a gallon of that Ohio Crab Apple Cider at the Reno Market, only 50c.

Douglas County Creamery Butter at Reno Delicatessen and Home Bakery.

Fruit of all kinds, watermelons and cantaloupes, No. 14 East 2nd, St. Altf

Just received a full line of Mason's fruit jars and jelly glasses at Franl Campbell's.

Saratoga chips fresh every day at the new home bakery and delicatessen, 120 Virginia street. tf

Fresh compressed yeast every Tuesday and Friday at Cunningham & Ferguson's. Leave your orders.

Harry Davis has all the leading magazines and publications—single copies sold or subscriptions taken. tf

Try a sample of our sausage (no packing house products) liver pudding, head cheese, etc. Reno Meat Company. tf

We give saving stamps No. 14 East Second street, Home Bakery and Delicatessen. Aug 1tf

J. M. Bello & Co. make the best tamales in town, 111 Virginia street. Phone Red 264. tf

Sanders, Oakes Co. are agents for the celebrated Weber Wagons and buggies No better made. King of all. tf

O. G. Benschuetz, wholesale dealer in Anheuser-Busch, Extra Pale bottled, John Wieland's Extra Pale Lager beer, Fredericksburg Export Larger. Bottling Works and office, Ralston street. tf

Fresh Eastern oysters in cans or bulk. The best butter in town and the only place that you can get all of the best makes of cheese, always fresh, Reno Market, 25 Commercial Row. tf

Wholesale & Retail

Humphrey Supply Company

GROCERIES
PROVISIONS
HAY & GRAIN
FRESH MEATS
CURED MEATS

Cor. ELM & SIERRA STS.,
Phone Black 376
Free delivery wagons to all parts of the city.

RIVERSIDE UNDERTAKING PARLOR

T. A. OAKES,
UNDERTAKERS AND EMBALMERS
E. C. Dalzell, Mgr.

We carry the only wholesale line of Eastern and Western goods in Nevada. Local trade supplied from our full stock at San Francisco prices.

MANNING BUILDING, PLAZA ST
Phone Green 104.

Buckeye Mower Extras

Largest Stock in the State

Greatly Reduced Prices While They Last

Reno Mercantile Company

That Thirst...

Can be effectually quenched with ANHEUSER-BUSCH, the best beer made. On draught and for sale only by Bryson & Cohn, at

The Monarch,
VIRGINIA STREET

The Palace Hotel

Dainty Chops

Cannot be cut our of poor lamb. We cut nothing but the finest produced.

A complete line of the best meats to be found in a first-class market. Fresh ranch eggs and chickens.

DIXON BROS.,
RENO'S LEADING BUTCHERS
Corn. Row & Sierra St.

Everybody Uses Groceries!

Many people, however, do not know that most of their food is adulterated by scheming manufacturers Such concerns do not get our trade. Our goods are fresh and first-class, and our prices are as low as good groceries are sold for.

C. Novacovich,
COMMERCIAL ROW

Groceries, Fruits, Vegetables & Fish

A large, up-to-date stock of the finest and freshest goods the market affords. Orders by telephone will be carefully filled and promptly delivered.

H. A. SMITH, THE GROCER
129 VIRGINIA STREET
Phone Black 251

QUICK DELIVERY

Good Groceries

Fruit and Vegetables
Fresh Fish on Friday

Cunningham & Ferguson,
Masonic Bldg. Com. Row.

PHONE GREEN 214

Reno Cold Storage Plant Now Complete

Perfect facilities for the Storage of- - -

EGGS, BUTTER CHEESE, POULTRY, BEER, Etc.

Reasonable rates per Month or Season ...

Nevada Power, Light & Water Co.
Office: Virginia and Second Sts.

"The Palm"
49 FIRST ST.
WINES :: LIQUORS
CIGARS

Cordial and Fair Treatment Accorded Everyone

J. SABIN, Proprietor

Perkins' Mortuary Parlors
226-228 Sierra Street
(Near Masonic Hall-)

NEW WAISTS--NEW YARNS

THEN

look into our Show Windows and observe the latest in shirt waists, and not the prices from.....75c to $4.00

IMPORTED YARNS

to buy your yarns right you must buy them at the RIGHT STORE we sell all Imported yarns at last years prices, this is 25 per cent. less than others.

NOVELTY DRY GOODS STORE,
Phone Black 241 O'CONNOR BLOCK Second Street
ATTENTION TO MAIL ORDERS

W. L. SEMENZA

Will carry everything up-to-date in the new store in the

GROCERY LINE

An elegant assortment to select from in up-to-date goods.

17 and 19 Second St.

The New Overland Hotel

Is now open and ready for business. This hotel is the only steam heated hotel in town. Electric ..lighted throughout the building. The most complete dining room and grill in the town. Meals served American and European. The finest bar in the State in connection. Strictly first-class.

Canady & Sadleir, Props., Reno

THE RIVERSIDE HOTEL

THE only strictly first-class hotel in the State of Nevada Large, sunny, elegantly furnished rooms. Electric lights; hot and cold running water and return call-bells throughout the house. Electric elevators. All outside rooms. Dining room of comfort and beau ful surroundings and an unexcelled table. Situated on the banks of the Truckee river, away from he noise of the city.

H. J. GOSSE, Proprietor :: Reno, Nevada

HOTEL NEVADA

THE only strictly first-class Family Hotel in Reno. Surrounded by by spacious shaded lawns. Comforts of home life to permanent or transient guests. All large, sunny, outside rooms. Electric lighted throughout. Hot and cold water baths. Dining room supplied with the best the market affords. Free bus to and from all trains.

J. DONAGHY, Proprietor : : : : Corner Lake and Fourth Sts.

A. SPENCER, Pres't. A. FRENCH, Vice Pres't. & Supt.

::: THE :::

Nevada Planing Mills Company

Is now ready to receive orders for all kinds of

LUMBER, BUILDING AND HOUSE FURNISHING MATERIAL, WOOD TURNING, SCROOL SAWING, ETC.

Having just completed a new mill, equipped with modern machinery, we are prepared to turn out first-class work at reasonable prices with promptness.

MILL and YARD—North of N-C-O. Shops. OFFICE—Rooms 7 & 8, Ryland & Levy Bldg.

The "Wadsworth"

Reno's Latest Saloon

A modern and up-to-date dispensary of liquid refreshments. A pleasant and quiet place to drop one in. The railroad boys and visitors from Wadsworth always meet friends there

Pablo Laveaga, Currie & Short Building, Center Street RENO, NEVADA

N. Davis The Tailor

Successor to JOE JARVIS

NEW SPRING STOCK

Of Furniture Has Arrived.

NewspaperARCHIVE®

VARIETY, DAINTINESS, ECONOMY---

These are the things that make this store the most notable hereabouts. Choose any of our goods and be sure of getting the smartest, freshest style, the best material and the most careful making—and the prices speak most elopuently for themselves.

Sol Levy's Reliable Dry Goods & Carpet House

Telephone Blk. 233 — 205 Virginia Street

The Sniff of Autumn Is in the Air

Every man should now allow the question of Fall Clothes to occupy a corner in his mind.

We are "At Home" to all who call to buy or to see what's latest in Men's Wear.

New Fall and Winter beauties in Suits are being unfolded here every day. These Suits have been selected from the best productions of a dozen or more of

THE WORLD'S BEST TAILORS

There are many new kinds in Fall styles. Prices are as reasonable as can be named for high class garments.

We're ready to show you whenever you're ready to look, but don't wait too long.

Telephone Red 85 — **KUHN'S** — Next to the Postoffice

CLOTHER AND HABERDASHER

For Small Investors

It doesn't cost a fortune to buy Real Estate in Reno if you come to us. The following are samples:

$1250—Lots 18 and 19 in block "N" Haydon and Shoemaker's Addition. Small house in rear. For a limited time only. Terms Cash.

$2000—100x140 feet on Walnut street Cor. Ralston. Well improved trees, fruit, lawn, small house and out buildings. South front. Cash.

NEVADA MINING AND REAL ESTATE EXCHANGE,

NO. 12, EAST SECOND STREET (Ground floor) JOURNAL BLOCK

The Drink of the Century — **THE IRON BREW** — Endorsed by Physicians

PIONEER SODA WORKS

Fine Syrups — Orange Cider.

We will have nothing but the best. We guarantee the spring water used in the manufacture of our goods, to be pure, unfiltered or undistilled, and to contain its natural properties. The longer it keeps (on ice) the better the goods gets. All drinks to order.

SMITH & BRIAN, the Soda Men

P. O. B 262 — **CHOCOLATE SODA** — Tel. Black 384

WE ARE REMINDED

Of the near approach of winter by these chilly mornings. This should impress upon you the fact that NOW is the time to lay in your winter's COAL.

Best Rock Springs Nugget Coal

Lasts longer and burns better than any other coal on the market

Flanigan Warehouse Co., Telephone Main 253 Reno, Nevada

The Beverage That Cheers

And invigorates during summer's depressing heat, the drink that is par excellent for health, strength and nerve is the famous

PERSONAL-SOCIAL EVENTS

MENTIONS OF THOSE WHO COME AND GO.

Hotel Arrivals, People Who Are Being Entertained and Incomings and Departures Chronicled Day by Day.

Judge Jones is in from Austin.

James Murray is down from Gold Hill.

W. A Keddie has returned from the east.

R. L Douglas is in from Churchill county.

D. L. Caldwell is a visitor from Loyalton.

R H. Thomas is down from the Comstock.

Judge Peter Breen of Eureka county is in town.

George W. Holmes is an arrival from Bishop.

D. M. Gloster is an arrival from Sierra Valley.

Mr. and Mrs. J. Snanen are down from Alturas.

J. P. Olding of Carson is a guest at the Overland.

Alex McKenzie is spending a few days in Carson.

James Burke was a visitor from Steamboat yesterday.

Alex Dromias has returned from an extended visit to Deeth.

Matt Fay is up from Wadsworth and is stopping at the Palace.

W J. Thompson of Wadsworth spent yesterday in this city.

J F. Richards of Bishop is spending a few days in this city.

Ralph T. Fortune of Wadsworth had business in this city yesterday.

Judge N. D. Arnot of Alpine county, Cal , is registered at the Palace.

J. W. Thacker is up from the city on business for Wells, Fargo & Co.

Miss Alice Hannan has returned to Carson after visiting Miss Jessie Bryson.

Mr and Mrs. Philip Lawrence have returned from a visit to Plumas county.

F. J. Hardee came up from San Francisco yesterday and registered at the Arcade.

Frank Boudine of Wadsworth is the guest of his brother, George Boudine, of the Monarch.

Charley Coleman is up from San Francisco visiting Reno friends He formerly resided here.

Walter Pearson and Manuel Cafferata, two business men of Virginia City, were in town yesterday.

H. R. Lemaire, a business man of Battle Mountain and proprietor of the Central Nevadan, was a visitor to this city yesterday.

Dies of His Wound

Baptiste Savornin, the herder who was stabbed by his employer, Germain Savornin, at the latter's sheep camp in the mountains north of Paradise a week ago last Sunday, died here this morning, says the Winnemucca Standard. The wounded man was brought to this place the day after he was stabbed and the case progressed so satisfactorily up to day before yesterday that he considered out of danger.

Industry, That Would Pay

It is a frequent sight to see carloads or poultry pass through Reno from the east to San Francisco. It is enough to make Nevada hens and roosters turn green with envy to see these Kansas and Nebraska fowls monopolize a market that rightfully belongs to them by ther ules of geography, soils and climate, and all other rules except those of the Southern Pacific company.

Change In Date

The second annual ball to be given by the Reno Wheelmen relay team will not take place on the evening of the 18th, as advertised, but a week later, owing to other attractions for tomorrow evening.

Stock Shipments

The cattle corrals of R. W. Parry were well filled last night. Two carloads of government horses were unloaded and twenty-one carloads of cattle.

"The Crystal"

These cool evenings call at The Crystal and warm up on the finest and best served hot drinks in the city. Hot Scotch, Hot Peach Brandy, Hot Apple Brandy, Hot Jamaica Rum, Hot Beef Tea, Hot Tom and Jerry. Hot clam juice from Pismo beach. Hot lunch served daily from 11 a. m. to 2 p. m., including refreshments 15 cents. S13t3

Oberon

Prof. "Fat," who has been playing

HAPPENINGS IN THIS CITY

LOCAL LACONICS THAT ARE CAUGHT ON THE FLY.

Items of Street and Town, Too Brief for Separable Heads, but Still Worthy of Mention in This Department.

Fox, The Tailor.

Manheim's peanut taffy. None better.

Many bands of cattle are being moved in to the Truckee Meadows for winter feeding.

The Thoma-Bigelow building will be covered by the latter part of the week so that no damage can occur from storms. The work on the interior will then progress more rapidly.

Healthy Reclamation Fund

W. A. Richards, commissioner of general land office, has prepared a statement showing the amount covered into the treasury to the credit of the reclamation fund from the sales of public lands in the several states and territories during the fiscal years of 1901, 1902 and 1903. It is shown that at present there is to the credit of the reclamation fund in the United States treasury $61,191,853, of which amount $8,461,498 resulted from sales of public lands during the present year to date. The amount received in 1903 was nearly double that of 1902. The amount contributed by Nevada in 1903 was $12,465.

Just Doggerel

After the reception the state press accorded the verses of Convict Murphy, which were written for this paper, The Journal hesitates to publish any original "poetry," but the attention of the scribe was attracted yesterday to a scrawl on a baseboard in Bowers' historic mansion that seems almost too good to pass by and is produced verbatim.

While some build up others tair down,
The place that once has been renown
Tis sad to See Such works as thus
Go crumbling back to mother dust.

STINGY JIM.

A Kid Quarrel

Officer Rodgers yesterday arrested several small boys who engaged in a beautiful scrimmage across the river. The father of one of the boys butted in and was also taken in tow by the cop. After being conduced into the awful presence of Justice Nash, where they received a severe rebuke, the crowd was turned loose.

Boycotts Breathed Of

The boycott is again to be used in Reno, so The Journal is informed. A certain manufacturing plant is being constructed by non-union men and the card holders say they will wait until the establishment is completed and then boycott its product.

Likes the Town

E. L Wartman, formerly a peace officer in this city, but who for the past several months has resided in Loyalton, spent yesterday in Reno. He says that Loyalton is one of the best little cities on the coast and is rapidly growing in population.

Attention, Epicures!

Be sure and visit the Monarch Cafe today as Slew-foot Pete, the congenial waiter, will officiate at the range and promises all his friends a rare treat. The Monarch Cafe, by the way, is the old reliable eating house. Buy a pie card.

Learn bookkeeping and shorthand at Atkinson's Nevada Business Institute. tf

Good Meat Makes a Good Dinner.

This Meat Question

has two sides, of course, as most questions have, but what is a dinner after all without

A Good Joint

or a saddle of muton or a nice dish of

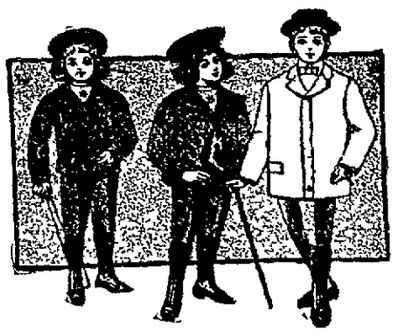

The Belt Suit

We know there are other Norfolks, but we also know that our

FITWELL NORFOLK

is enough different to be better. They possess that qualtiy of quiet reserve that makes a ittle gentlemen's suit They are not freaks, but stylish and exclusive looking. They will suit the boys' mother as well as the boy. Prices $2.50 to $6.00 for the good wearing and FIT WELL KINDS.

M. FRANK & CO.

SAY!!!

IF you want a home or business site near the new shops

SEE THE O'SULLIVAN TRACT

For maps and information inquire of

J. B. O'Sullivan

Rooms 14 and 15 Sunderland Building — RENO, NEVADA

The Golden Gate

J. Belmont
J. Thompson

Fine Wines and Liquors, Union made cigars. Sierra Lager, Ruhstaller's Steam and Buffalo Lager on draught.

218 Sierra Street, Reno, Nevada

Like all wideawake concerns we keep our buyers busy looking out for the new things in our line. We have a little story of their success to tell you today that concerns particularly our Coat Department. We have just received by Express a swell lot of Coats—the finest ever shown in Reno.

Among them you will find double breasted medium fitting Coats in Melton, Covert and Broadcloth, with the new notched or shawl collar. Blouse Jackets in Zibeline and Camel's Hair, in gray, black and tan. The new graceful Corset Coats in pretty shades of tan, and a host of other styles to choose from.

We want you to consider this your invitation to come and inspect the stock. We feel certain that you will be pleased with what you see and will be satisfied that the prices we are making are in acordance with the goods we offer.

The other departments are equally interesting, being filled with new fall goods upon which right prices have been made.

INSPECT OUR WINDOWS

NewspaperARCHIVE®
NewspaperARCHIVE®